



9 Lindfield Road, Leicester

Offers Over £250,000

 HORTONS

9 Lindfield Road

Leicester, Leicester

UNEXPECTEDLY BACK ON THE MARKET!

Step into this fantastic three bedroom semi-detached home. Ideal First Time Buy, or for a growing family. This charming property is superbly located and offers space to both interior, and exterior. Having been well-maintained throughout its current ownership, this home is ready for its new owner.

Showcasing gorgeous curb appeal, the front exterior offers a driveway and immaculate no maintenance front garden.

Upon entry, the spacious entrance hall is light and airy with herringbone floor leading to the character filled kitchen with views over the rear garden. The through lounge/diner provides an abundance of space and provides additional entry to the rear garden.

The first floor presents a landing branching off to two double bedrooms with the master offering a bay window and fitted wardrobes, while the single to the front is the perfect third bedroom or study. A three-piece family bathroom with underfloor heating can be found to the rear.

The rear garden is a real selling point. A garden of such size doesn't come around too often, adding to what this property already has to offer.



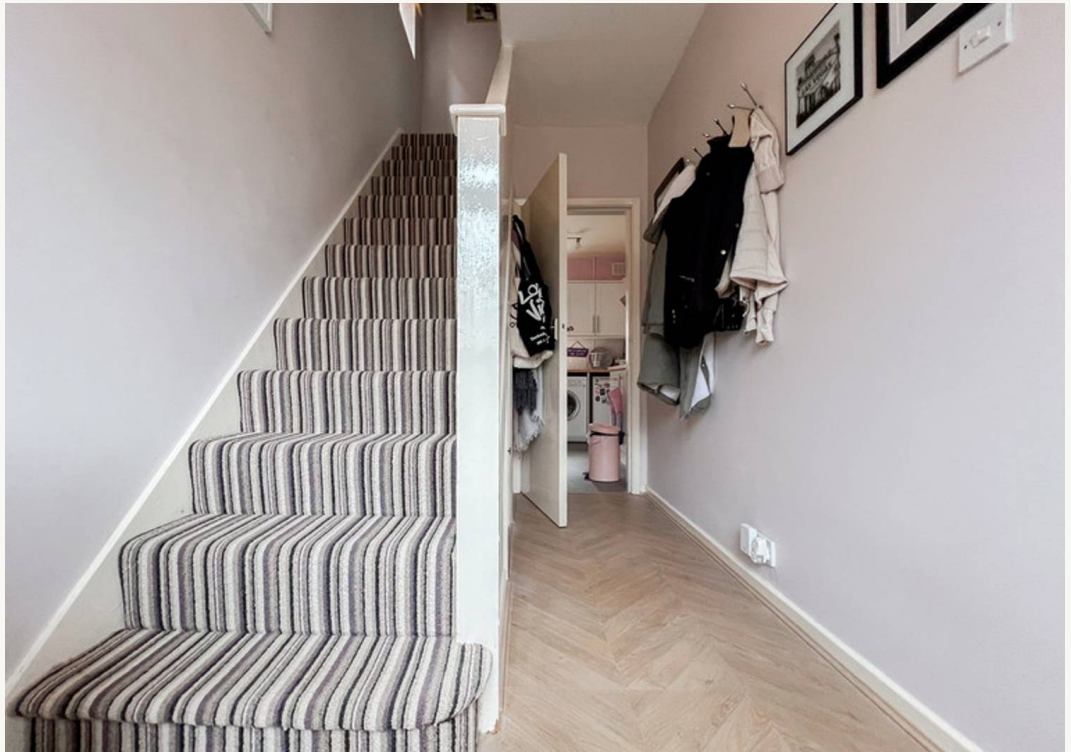

9, Lindfield Road, Leicester, LE3 6HJ

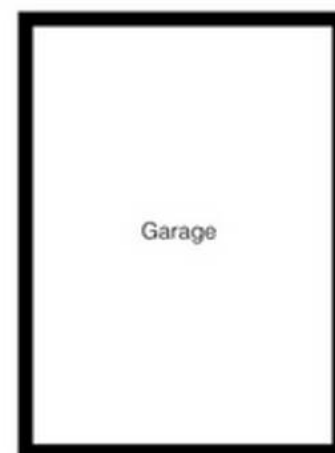
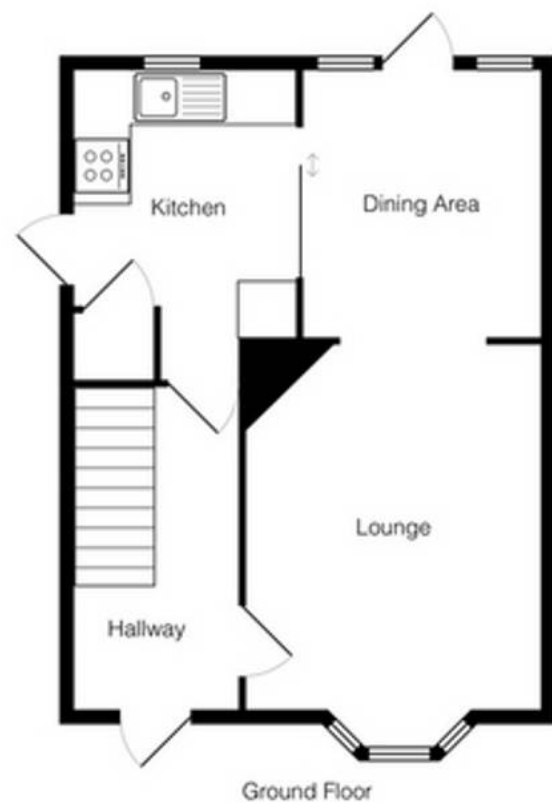

All measurements are approximate and for display purposes only. The floorplan is used to show the layout of rooms.